

# logistics

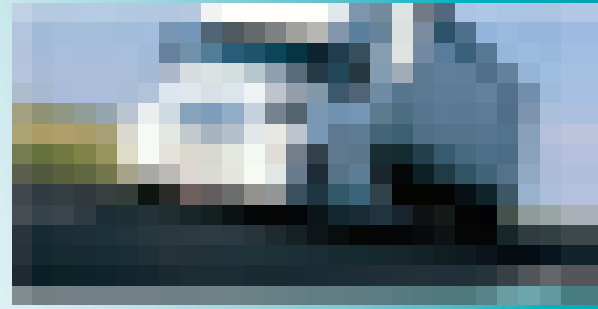

GES is proud to offer our clients a one source solution for Transportation services

## GES Logistics Services

### Your Choice of Reliable Service Options

- Time Critical Ground
- Expedited Ground
- 3-5 Day Deferred
- Common Carrier
- Van Line

### 24-Hour Tracking

Call toll free 1-800-636-8235 for immediate information on the status of your shipment

### On-Site Representation

GES Logistics representatives will be on site from the beginning of move-in and throughout the event until the last shipment leaves the show floor

### Competitive Pricing

You will benefit from priority delivery at competitive prices thanks to special arrangements we have with select carriers

### Simplified Budgeting

Our transportation management system gives you the information you need to budget more effectively

### Simplified Ordering

For your convenience choose one of the ordering options available:

- Online: [www.gesexpo.ca](http://www.gesexpo.ca)
- Phone: 403-243-2212 or 1-800-636-8235
- Fax: 403-243-3868

**Ship everywhere with GES Logistics Services.**

#25, 5805 - 76 Ave. SE Calgary, Alberta, T2C 5L8 Tel: (403) 243-2212 Fax: (403) 243-3868 Toll Free 1-800-636-8235 www.gesexpo.ca

**PICK UP INFORMATION**

|   |  |  |
|---|--|--|
| COMPANY NAME: _____                       | PICK UP DATE: _____  | PICK UP TIME: _____  |
| ADDRESS: _____                            | BUSINESS HOURS: _____  | LOADING DOCK: <input type="checkbox"/> YES <input type="checkbox"/> NO |
| CITY: _____ PROV/STATE: _____ CODE: _____ | CUSTOMS PAPERWORK ATTACHED: <input type="checkbox"/> YES <input type="checkbox"/> NO |  |
| CONTACT: _____                            | IF YES, CUSTOMS BROKER: _____  |  |
| PHONE: _____                              | CONTACT: _____   |  |
| FAX: _____ EMAIL: _____                   | PHONE: _____   |  |

I will be shipping to: ☐ ADVANCED WAREHOUSE ☐ SHOW SITE

**DESTINATION**

|   |   |
|---|---|
| COMPANY NAME: _____                       | BOOTH #: _____                            |
| ON-SITE CONTACT: _____                    |   |
| SHOW NAME: _____                          | DELIVERY DATE: _____ DELIVERY TIME: _____ |
| FACILITY: _____                           |   |
| ADDRESS: _____                            |   |
| CITY: _____ PROV/STATE: _____ CODE: _____ |   |

**SERVICE REQUIRED**
☐ ONE WAY ☐ ROUND TRIP

☐ SAME DAY ☐ OVERNIGHT ☐ 2ND DAY ☐ 3-5 DAY ☐ GROUND

**ITEMS TO BE SHIPPED**

SERVICE WILL BE CHARGED ON **ACTUAL** WEIGHT & DIMENSIONS

| TOTAL NUMBER OF PIECES:                  | DIMENSIONS IN INCHES:       | ESTIMATED WEIGHT: |
|--|-----------------------------|-------------------|
| _____ CARTONS (CARDBOARD)                | H _____ x W _____ x L _____ |                   |
| _____ CASES/TRUNKS (FIBRE) COLOUR: _____ | H _____ x W _____ x L _____ |                   |
| _____ CRATES (WOODEN)                    | H _____ x W _____ x L _____ |                   |
| _____ SKIDS/PALLETS                      | H _____ x W _____ x L _____ |                   |
| _____ CARPET/COLOUR: _____               | H _____ x W _____ x L _____ |                   |
| _____ OTHER LIST: _____                  | H _____ x W _____ x L _____ |                   |
| _____ TOTAL                              | TOTAL WEIGHT:               |                   |

**BILLING AND PAYMENT INFORMATION**

|                               |                                     |   |
|-------------------------------|-------------------------------------|---|
| COMPANY NAME: _____           | ADDRESS: _____                      | CITY: _____                               |
| PROV/STATE: _____ CODE: _____ | EMAIL: _____                        | TEL: _____ FAX: _____                     |
| CREDIT CARD NUMBER: _____     | EXPIRY DATE: _____                  |   |
| <input type="checkbox"/> VISA | <input type="checkbox"/> MASTERCARD | <input type="checkbox"/> AMERICAN EXPRESS |
| CARDHOLDER NAME: _____        | CARDHOLDER SIGNATURE: _____         |   |

**TERMS & CONDITIONS**

GES assumes no responsibility for shipments left in booth by exhibitor. All materials are subject to final count and correction at time of actual removal from booth. Shipper hereby designates GES as its agent for tendering shipments to carrier. GES reserves the right to reroute any outgoing shipment via an alternate carrier in the event the requested carrier fails to pick up the shipment by established carrier check-in deadline. GES assumes no responsibility for misdirected shipments as a result of old shipping labels which remain on containers. It is the shipper's responsibility to state the national motor freight classification commodity description, otherwise shipment shall be described as exhibition materials.

1) GES shall not be responsible for damage to uncrated materials, materials improperly packed, or concealed damage. 2) GES shall not be responsible for loss, theft, or disappearance of exhibitors material after same has been delivered to exhibitor's booth. 3) GES shall not be responsible for loss, theft, or disappearance of materials before they are picked up from exhibitor's booth for reloading after the show. Bill of Lading covering outgoing shipments, which are furnished by GES CANADA to exhibitors, will be checked at time of actual pick-up from booth and corrections made where discrepancies occur. 4) GES shall not be responsible for any loss, damage, or delay due to fire, acts of God, strikes, lockouts or work stoppages of any kind, or to any causes beyond its control. 5) GES's liability shall be limited to the physical loss or damage to the specific article which is lost or damaged, and in any event GES's maximum liability shall be limited to \$0.30 per pound per article with a maximum liability of \$50.00 per item, or \$1,000.00 per shipment, whichever is less. 6) GES shall not be liable to any extent whatsoever for any actual, potential, or assumed losses of profits or revenues, or for any collateral costs, which may result from any loss or damage to an exhibitor's materials which may make it impossible or impractical to exhibit same. 7) The consignment or delivery of a shipment to GES by an exhibitor, or by any shipper to or on behalf of the exhibitor, shall be construed as an acceptance by such exhibitor (and/or other shipper) of the terms and conditions set forth. Exhibitor is responsible to declare all hazardous materials and abide by all federal, state and local laws.

By signing this order form, shipper agrees to be bound by all its terms and conditions.

X \_\_\_\_\_ Date: \_\_\_\_\_

Please Print Name: \_\_\_\_\_